

Plot 1 Mulberry Drive

Rake Hill, Burntwood

John German



**Firstpost
Homes**

Plot 1 Mulberry Drive

Rake Hill, Burntwood, Staffordshire, WS7 9DU

Superbly designed executive detached five bedroom family property.

Sought-after Semi-Rural Location, Countryside Views
Impressive Reception Hall, Excellent Drawing Room, Dining Room
Fully Fitted Luxury Kitchen, Family Room, Utility, Guest w.c
Gallery Landing, 5 Bedrooms (all with wardrobes)
3 En-Suites and Family Bathroom with Luxury Utopia suites
Double Garage

Accommodation

Impressive Reception Hall with Karndean flooring, an oak staircase to the first floor, **Guest Cloakroom** and **Utility Room**.

The **superbly equipped Family Kitchen** has a comprehensive range of units, island unit, integrated appliances and opening to the **Family Room** with double doors to the rear garden.

Generous Dining Room to the front and a **spacious Drawing Room** with feature fireplace, front bay window and double doors leading out to the rear garden.

The first floor hosts a **large Gallery Landing**, a **Family Bathroom**, a **Master Bedroom** with walk-in wardrobe and **spacious En-Suite Bathroom** and there are **Four Further Bedrooms**, **two with En-Suite Shower Rooms** all accommodating wardrobes.

Outside

Extensive block paved driveway and **attractive landscaped Rear Garden** enjoying countryside views.

To view this property please call John German Estate Agents at the Lichfield Office.



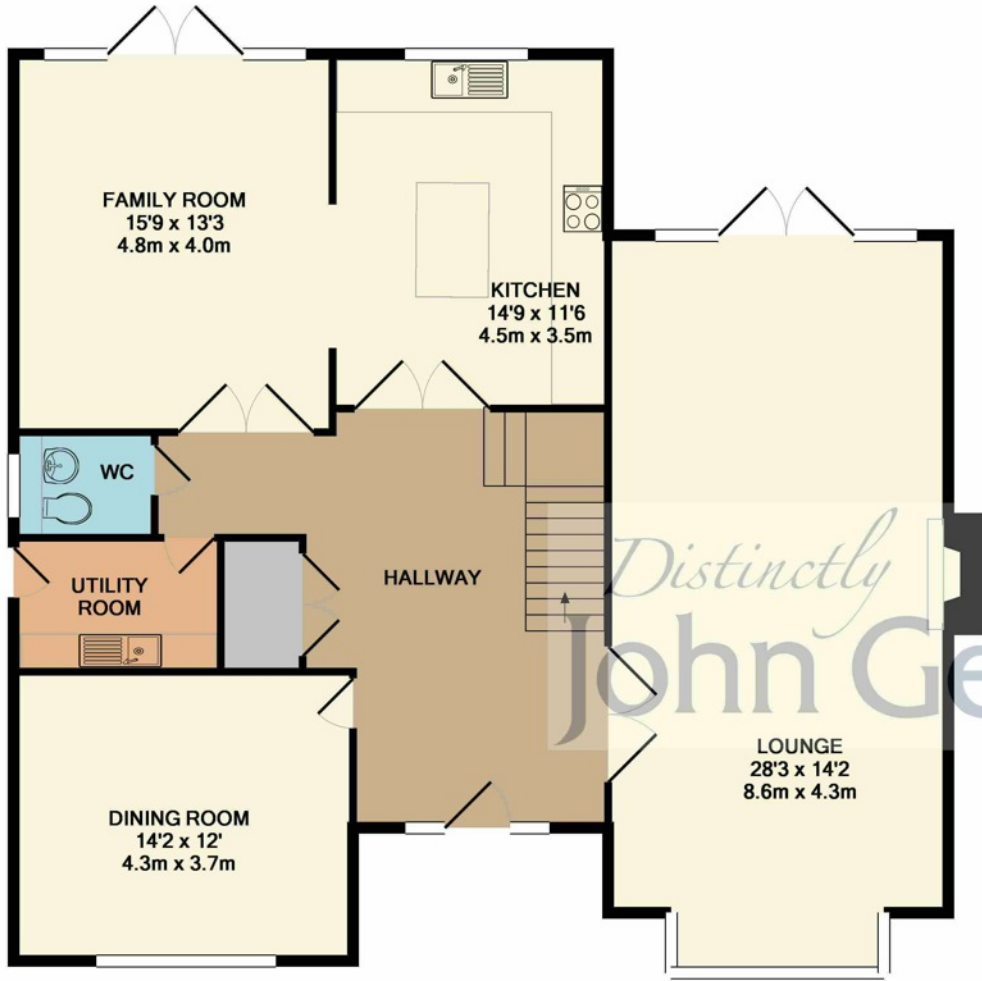

GROUND FLOOR
APPROX. FLOOR
AREA 1305 SQ.FT.
(121.2 SQ.M.)



1ST FLOOR
APPROX. FLOOR
AREA 1266 SQ.FT.
(117.6 SQ.M.)

TOTAL APPROX. FLOOR AREA 2571 SQ.FT. (238.8 SQ.M.)

Guide Price

£745,000



General Information

Tenure

Freehold (Purchasers are recommended to satisfy themselves as to tenure via their legal representative).

Services

Mains water, drainage, electricity and gas are connected to the property but purchasers are advised to satisfy themselves as to their suitability.

Local Authority

Lichfield District Council

Agents' Notes

These particulars do not constitute an offer or a contract neither do they form part of an offer or contract. The vendor does not make or give and Messrs. John German nor any person employed has any authority to make or give any representation or warranty, written or oral, in relation to this property. Whilst we endeavour to make our sales details accurate and reliable, if there is any point which is of particular importance to you, please contact the office and we will be pleased to check the information for you, particularly if contemplating travelling some distance to view the property. None of the services or appliances to the property have been tested and any prospective purchasers should satisfy themselves as to their adequacy prior to committing themselves to purchase.

Measurements

Please note that our rooms sizes are now quoted in metres on a wall to wall basis. The imperial equivalent (included in brackets) is only intended as an approximate guide.

Awaiting Predicted

EPC Ratings

John German

29 Bore Street, Lichfield
Staffordshire WS13 6LZ

01543 419121

lichfield@JohnGerman.co.uk



Ashbourne | Ashby de la Zouch | Barton under Needwood
Burton upon Trent | East Leake | Lichfield | Loughborough
Stafford | Uttoxeter | The London Office

JohnGerman.co.uk Sales and Lettings Agent